

LONG HILL TOWNSHIP PLANNING BOARD

Application Number: 18-01Z

Applicant: Mario Parisi

Block 13302- Lot 16.01

Delaware Avenue Subdivision

EXHIBIT _____

NEW RESIDENCE-CONCEPTUAL DESIGN PROTOTYPE

ARCHITECT: DOUG SCHOTLAND, AIA

PROTOTYPE & PLANS A101-107

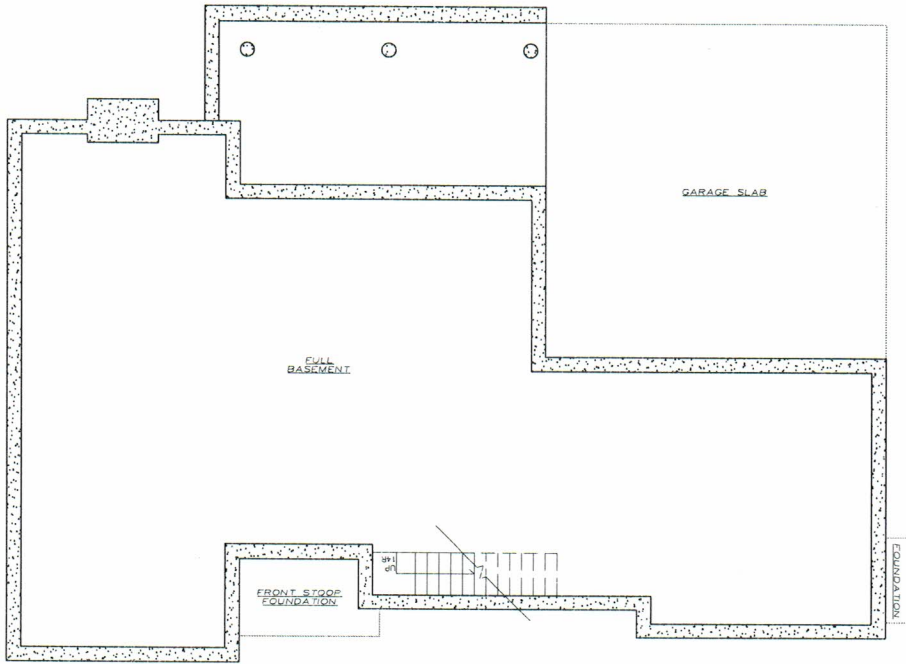

1 FOUNDATION PLAN
 SCALE: 1/4"=1'-0"

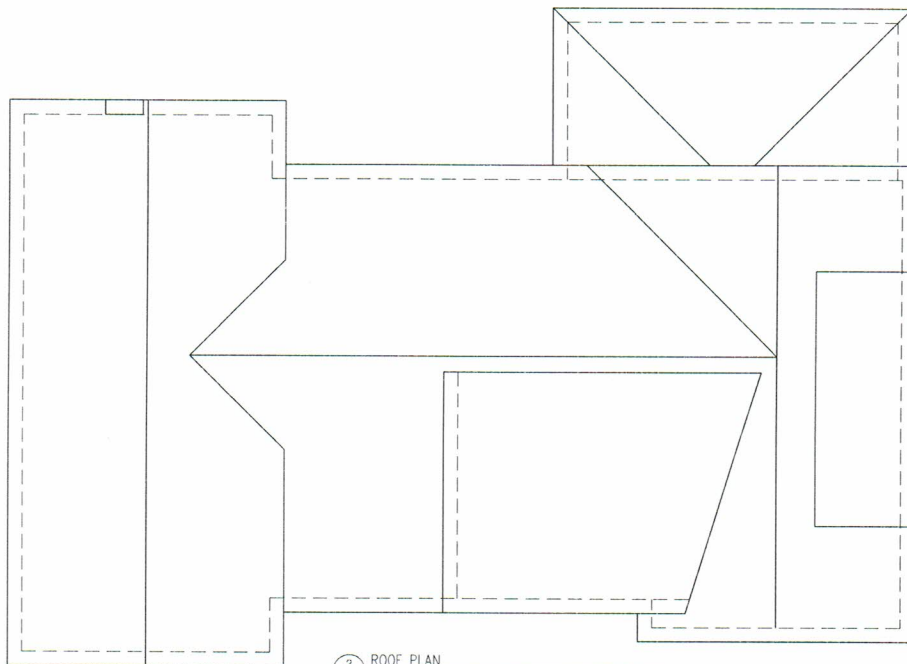

2 ROOF PLAN
 SCALE: 1/4"=1'-0"

A102	PROTOTYPE #1 PLANS FOUNDATION & ROOF	DATE: 08/14/2014	SCALE: 1/4"=1'-0"
		PROJECT: NEW RESIDENCE - CONCEPTUAL DESIGN PROTOTYPE #1 FOR MARIO V. PARISI JR.	CLIENT: MARIO V. PARISI JR.
DESIGNER: Douglas R. Schindler, AIA NJ 08053-0909, PA 84302-0772		DRAWN BY: [Blank]	
CHECKED BY: [Blank]		DATE: 08/14/2014	

NEW RESIDENCE - CONCEPTUAL DESIGN PROTOTYPE #1 FOR
MARIO V. PARISI JR.
 DELAWARE AVENUE - BLOCK 13302, LOT 16.01
 LONG HILL TOWNSHIP, MORRIS COUNTY, NEW JERSEY

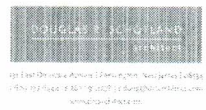
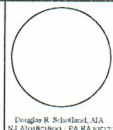

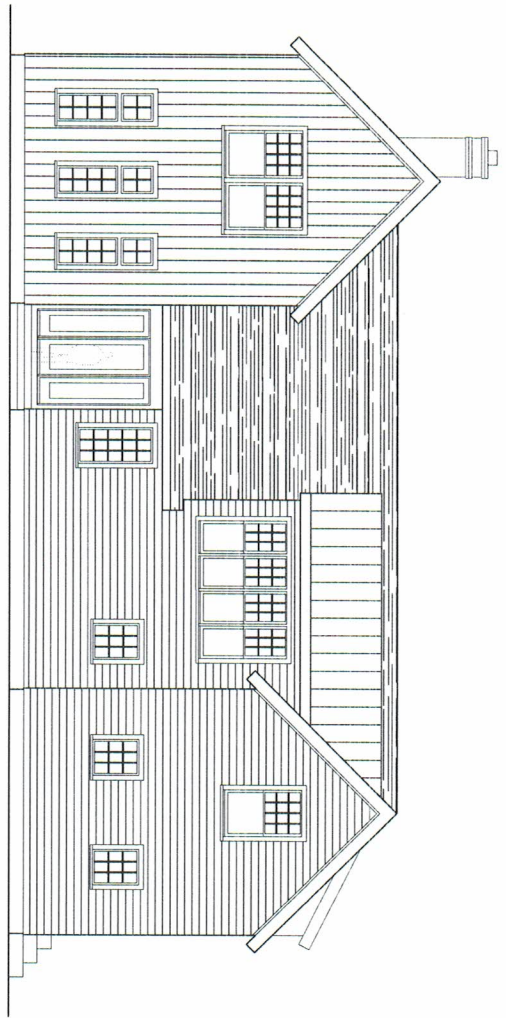

1 FRONT ELEVATION

SCALE: 1/4"=1'-0"

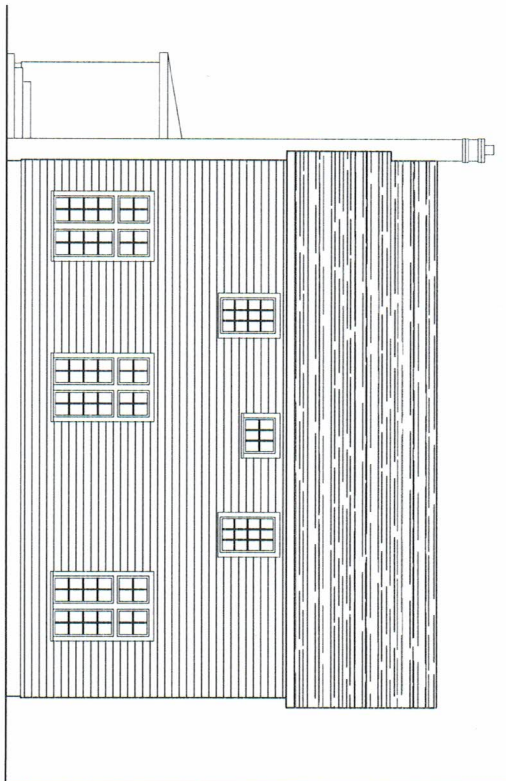

2 SIDE ELEVATION 1

SCALE: 1/4"=1'-0"

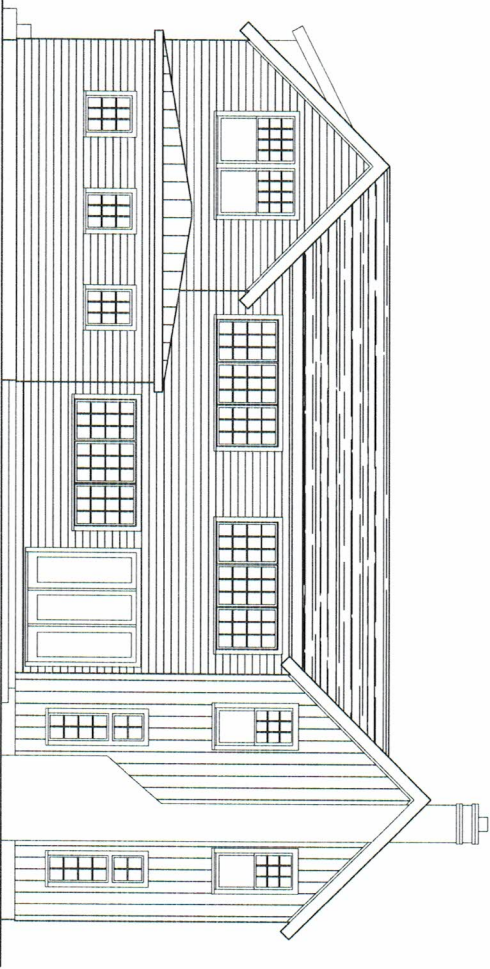

3 REAR ELEVATION

SCALE: 1/4"=1'-0"



4 SIDE ELEVATION 2

SCALE: 1/4"=1'-0"

NEW RESIDENCE - CONCEPTUAL DESIGN PROTOTYPE #1 FOR

MARIO V. PARISI JR.

DELAWARE AVENUE - BLOCK 13302, LOT 16.01
LONG HILL TOWNSHIP, MORRIS COUNTY, NEW JERSEY

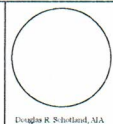

Douglas R. Schotland, MA
NJ, PA Registered Professional Engineer



101 East 20th Street, Suite 200, Philadelphia, PA 19103
Tel: 215-381-1111 Fax: 215-381-1112
www.douglasr.com

A103

PROTOTYPE #1
EXTERIOR
ELEVATIONS

NO.	DATE	DESCRIPTION
1	11/11/2024	ISSUED FOR PERMITTING
2	12/11/2024	ISSUED FOR PERMITTING
3	12/11/2024	ISSUED FOR PERMITTING

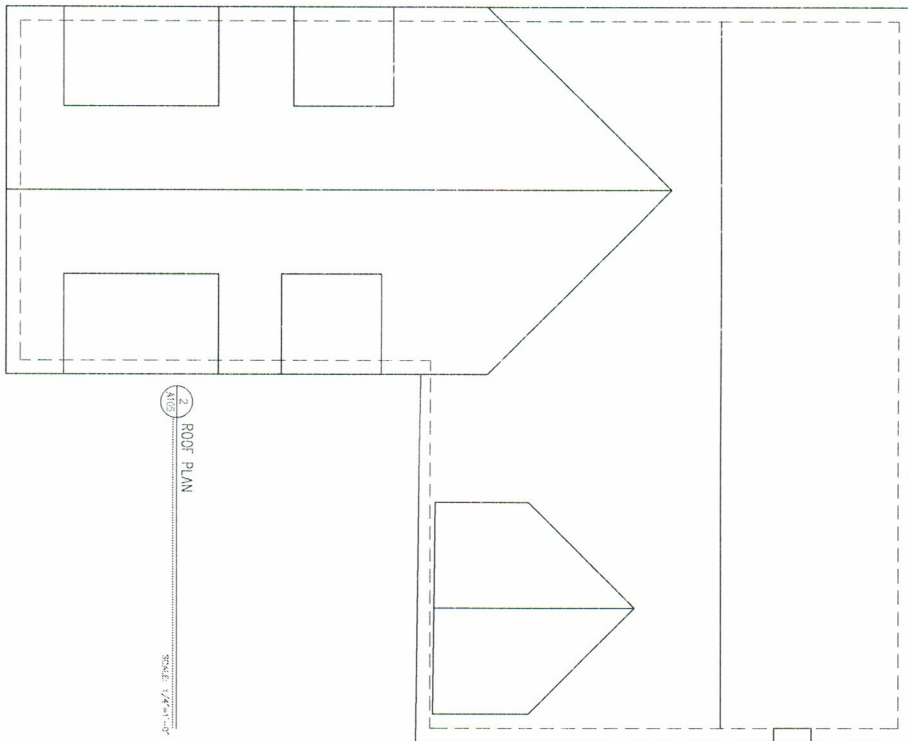
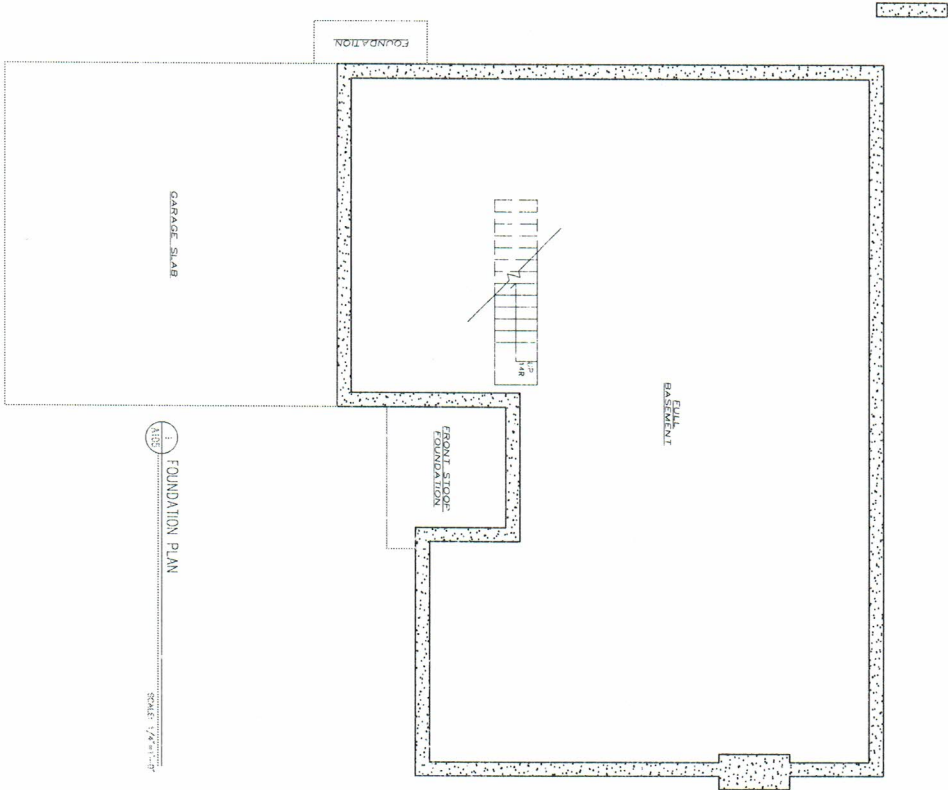

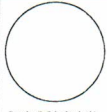
A105	PROTOTYPE 2 PLANS: FOUNDATION & ROOF	DATE	10/10/2024	BY	DRG
		REVISION			
Designer: Douglas R. Schotland, LLC 1000 Route 100, Suite 100, Morris Plains, NJ 07950 Phone: (973) 942-1111 Fax: (973) 942-1112 Email: douglas@schotlandllc.com		Project: NEW RESIDENCE - CONCEPTUAL DESIGN PROTOTYPE #2 FOR MARIO V. PARISI JR. DELAWARE AVENUE - BLOCK 13302, LOT 16.01 LONG HILL TOWNSHIP, MORRIS COUNTY, NEW JERSEY			

NEW RESIDENCE - CONCEPTUAL DESIGN PROTOTYPE #2 FOR
MARIO V. PARISI JR.
 DELAWARE AVENUE - BLOCK 13302, LOT 16.01
 LONG HILL TOWNSHIP, MORRIS COUNTY, NEW JERSEY

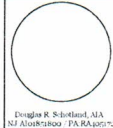

DOUGLAS R. SCHOTLAND
 ARCHITECT



1000 ROUTE 100, SUITE 100, MORRIS PLAINS, NJ 07950
 (973) 942-1111 | (973) 942-1112 | douglas@schotlandllc.com
 www.schotlandllc.com



1 FRONT ELEVATION
 A106 SCALE: 1/4"=1'-0"

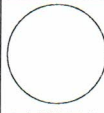

2 REAR ELEVATION
 A106 SCALE: 1/4"=1'-0"

A106 PROTOTYPE #2 EXTERIOR ELEVATIONS	PROJECT NO. _____ SHEET NO. _____ DATE _____ DRAWN BY _____ CHECKED BY _____ APPROVED BY _____ TITLE _____	NEW RESIDENCE - CONCEPTUAL DESIGN PROTOTYPE #2 FOR MARIO V. PARISI JR. DELAWARE AVENUE - BLOCK 13302, LOT 16.01 LONG HILL TOWNSHIP, MORRIS COUNTY, NEW JERSEY		
	PROJECT NO. _____ SHEET NO. _____ DATE _____ DRAWN BY _____ CHECKED BY _____ APPROVED BY _____ TITLE _____	Douglas R. Schindler, AIA NJ A06878600 - PA RA 1301-2	100 East Broadway, Suite 200, Newark, NJ 07102 973-261-1000 FAX 973-261-1001 www.douglasandcowland.com 10000120-000001	



1 SIDE ELEVATION 1
 A107 SCALE: 1/4"=1'-0"



2 SIDE ELEVATION 2
 A107 SCALE: 1/4"=1'-0"

A107 PROTOTYPE #2 EXTERIOR ELEVATIONS	PROJECT NO. _____ DATE _____ DRAWN BY _____ CHECKED BY _____	NEW RESIDENCE - CONCEPTUAL DESIGN PROTOTYPE #2 FOR MARIO V. PARISI JR. DELAWARE AVENUE - BLOCK 13302, LOT 16.01 LONG HILL TOWNSHIP, MORRIS COUNTY, NEW JERSEY		
	TYPED BY _____ DATE _____ SCALE _____ SHEET NO. _____ TOTAL SHEETS _____ PROJECT NO. _____ DATE _____ DRAWN BY _____ CHECKED BY _____	101 EAST DRISCOLL AVENUE, 3RD FLOOR, NEW JERSEY 07033 908.737.5555 • 101-10-1025 • 101-10-1025@scitland.com WWW.DRISCOLLARCHITECT.COM		